



Nan Hua Primary School
Primary 3 Science
Term 3 Weighted Assessment 2021

MARKS	
Sect A:	/ 10
Sect B:	/ 10
Total :	/ 20

Name : _____ ()

Class : Primary 3 _____

Date : _____

Parent's signature: _____

Answer all questions.

Section A: (5 x 2 marks = 10 marks)

For each question from 1 to 5, four options are given. One of them is the correct answer. Make your choice (1, 2, 3 or 4) and write your answer in the brackets provided.

- 1 The diagram below shows a flowering plant.

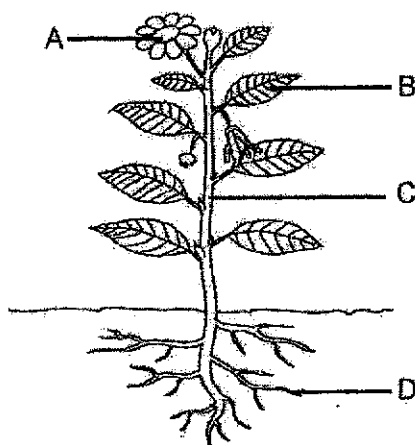

Which part, A, B, C or D, does the plant get its food from?

- (1) A
- (2) B
- (3) C
- (4) D

()

- 2 Plant P has a weak stem and it grows on a pole for support as shown in the picture below.

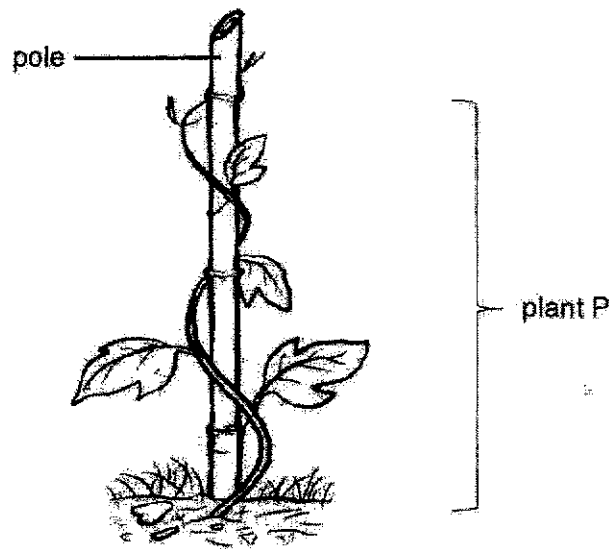

Which statement below about plant P is true when the pole is removed?

- (1) Plant P will die immediately.
 - (2) Plant P makes less food as it receives less sunlight.
 - (3) Plant P will not be able to absorb water from the ground.
 - (4) Plant P will grow a thicker stem to stand upright on its own. ()
- 3 Mr Lim went for an operation to remove part of his large intestine due to a disease. Which of the following statements is true after his operation?

- (1) Food will take a longer time to be digested.
- (2) Food will take a longer time to be absorbed.
- (3) Undigested food will become drier and harder.
- (4) Undigested food cannot be turned into solid waste. ()

- 4 Study the organ system below.

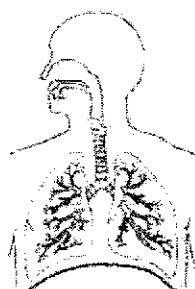

What is the function of the organ system shown above?

- (1) digests food
- (2) gives our body its shape
- (3) transports digested food in our body
- (4) takes in and removes air from our body

()

- 5 The picture below shows Kristy riding a bicycle.



As Kristy cycles faster, she starts to breathe faster.
Which of the following statements is correct?

- (1) Kristy's digestive system stops working when she cycles.
- (2) Kristy's circulatory system stops working when she stops cycling.
- (3) Kristy's respiratory system needs to take in more air when she is cycling faster.
- (4) Only Kristy's skeletal and muscular systems are working together when she cycles.

()

Total marks for section A

3

Score	
	10

Section B: Structured questions (10 marks)

For each question from 6 to 8, write your answers in the space provided. The number of marks available is shown in brackets [] at the end of each question or part question.

- 6 Study the set-ups shown below. Each beaker is filled with 200 ml of water. The lid covers the top of the beaker.

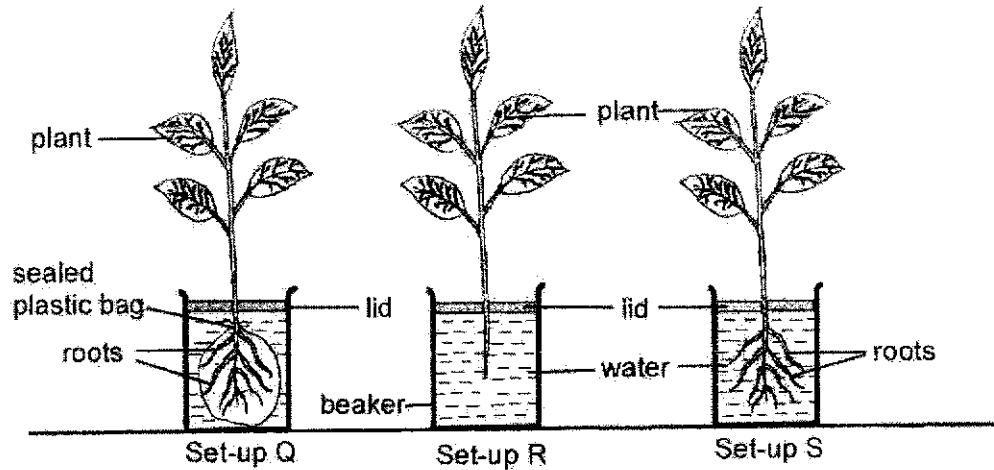

- (a) Complete the table by writing 'R' and 'S' in the correct boxes.

[1]

Set-up	Amount of water left in the beaker after 4 hours(ml)
<input type="text"/>	160
<input type="text"/>	185
Q	(b) ?

- (b) What is the amount of water left in the beaker of Set-up Q after 4 hours? Write your answer in the box below.

[1]

 ml

- (c) Give a reason for your answer in (b).

[1]

7 Study the flowchart below.

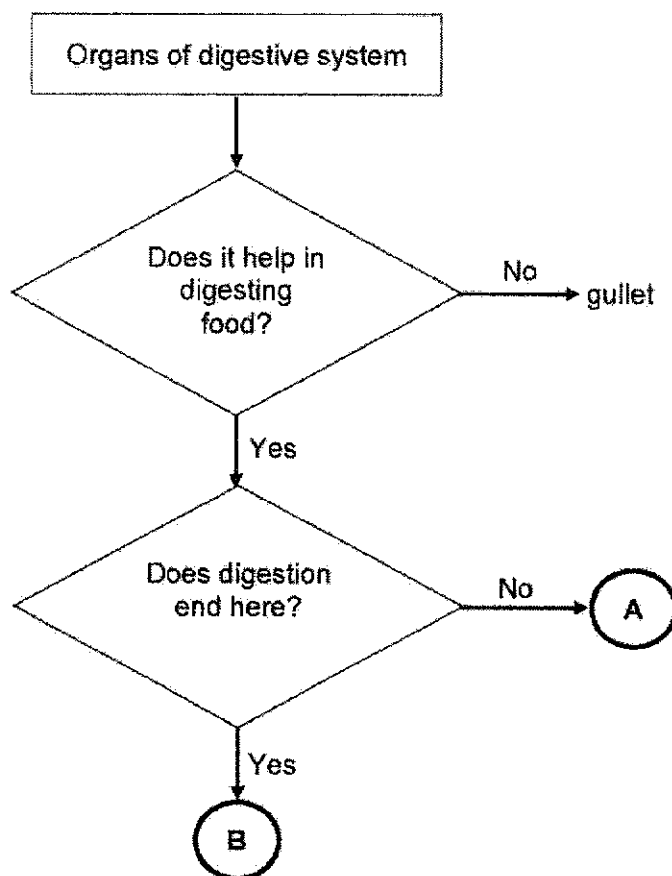

(a) Name organs A and B.

[1]

Organ A: _____

Organ B: _____

(b) State the function of gullet.

[1]

(c) Digested food is absorbed into the blood at the _____
and transported around the body by the _____ system.

[1]

Score	
	3

- 8 The diagram below shows the human system Y.

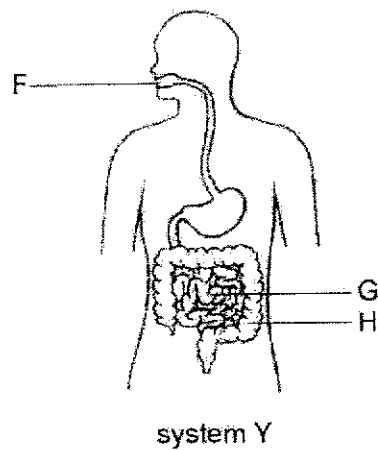

- (a) Organs F, G and H belong to the same organ system Y. The statements below describe how these organs work. Put a tick (✓) in the correct column to indicate if the statement is true or false. [2]

Statements	True	False
(i) Digestion begins at organ F.		
(ii) Digestion is completed at organ G.		
(ii) Organ H stores remaining digested food.		

- (b) Two similar pieces of biscuit are placed into set-ups P and Q as shown in the diagrams below.

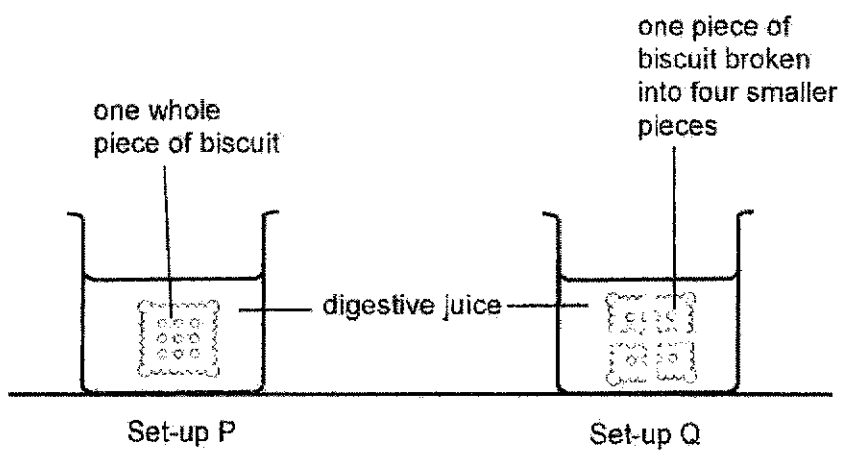

It is observed that the smaller pieces of biscuit in set-up Q was broken down faster than one whole piece of biscuit in set-up P. Explain why. [2]

End of paper

Score	
	4

SCHOOL : NAN HUA PRIMARY SCHOOL
LEVEL : PRIMARY 3
SUBJECT : SCIENCE
TERM : WEIGHTED ASSESSMENT 2

SECTION A

[illegible]

Q6	<p>a)</p> <table border="1"> <tr> <th>Set-up</th><th>Amount of water left in the beaker after 4 hours (ml)</th></tr> <tr> <td>S</td><td>160</td></tr> <tr> <td>R</td><td>185</td></tr> </table> <p>b) 200/two hundred c) The roots could not absorb / take in water.</p>	Set-up	Amount of water left in the beaker after 4 hours (ml)	S	160	R	185						
Set-up	Amount of water left in the beaker after 4 hours (ml)												
S	160												
R	185												
Q7	<p>a) Organ A: mouth or Stomach Organ B: small intestine</p> <p>b) The gullet transports (partially digested) food down from the mouth to the stomach.</p> <p>c) Small intestine circulatory</p>												
Q8	<p>a)</p> <table border="1"> <tr> <th>Statements</th><th>True</th><th>False</th></tr> <tr> <td>i) Digestion begins at organ F</td><td>✓</td><td></td></tr> <tr> <td>ii) Digestion is complete at organ G</td><td>✓</td><td></td></tr> <tr> <td>iii) Organ H stores remaining digested food</td><td></td><td>✓</td></tr> </table> <p>b) The smaller pieces of biscuits have a bigger/larger surface area that is in contact with/ exposed to/ touching the digestive juice, so it gets digested faster/more easily than the whole biscuit.</p>	Statements	True	False	i) Digestion begins at organ F	✓		ii) Digestion is complete at organ G	✓		iii) Organ H stores remaining digested food		✓
Statements	True	False											
i) Digestion begins at organ F	✓												
ii) Digestion is complete at organ G	✓												
iii) Organ H stores remaining digested food		✓											

